

This drawing is the property of Halliday Clark Limited and is to be used only for the purpose for which it was prepared. It is to be returned to Halliday Clark Limited when required. It is not to be used for any other purpose without the written consent of Halliday Clark Limited. All dimensions are in millimetres unless stated otherwise. Any discrepancies should be referred to the architect prior to commencement of work. Do not scale from this drawing. This drawing is subject to the Building Regulations, EC Regulations, Health & Safety at Work Act & all other relevant regulations & Byelaws. Any discrepancies should be brought to the attention of Halliday Clark Limited.

NOTES

- NOTES:
- DO NOT SCALE FROM DRAWING.
- LAYOUT AND LEVELS ARE BASED ON A PROPOSED TOPOGRAPHICAL SURVEY. ANY DISCREPANCIES TO BE REFERENCED TO THE ARCHITECT.
- AREA SCHEDULE (SUBJECT TO TOPO SURVEY)
- SITE 1 AREA - 1.04ha
- 0.28ha Access
- HOUSING SET OF 31ha
- TYPE 2 - 3 BED 9#
- 95m² / 95m² 31ha

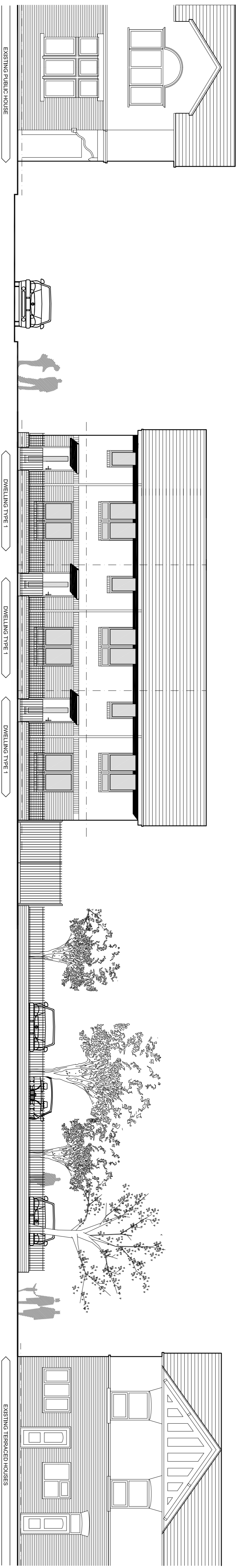

Front Elevation to High Street

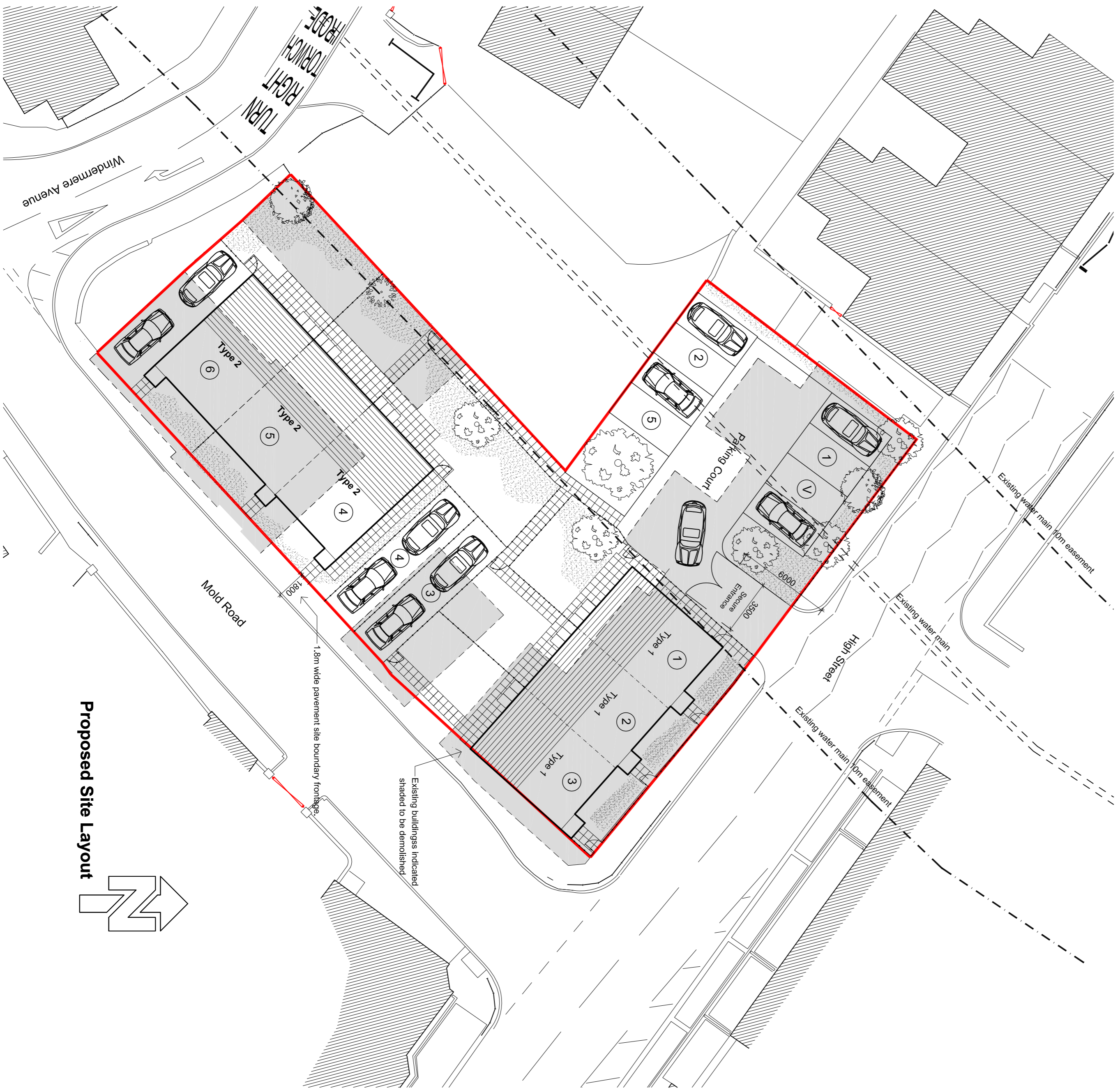

Proposed Site Layout

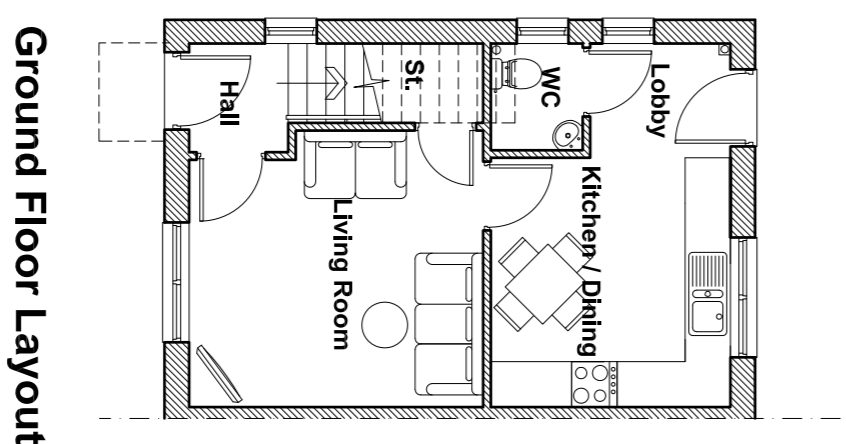

Ground Floor Layout

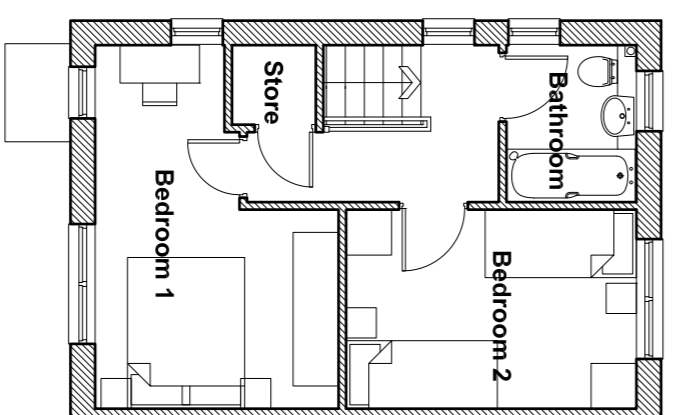

First Floor Layout

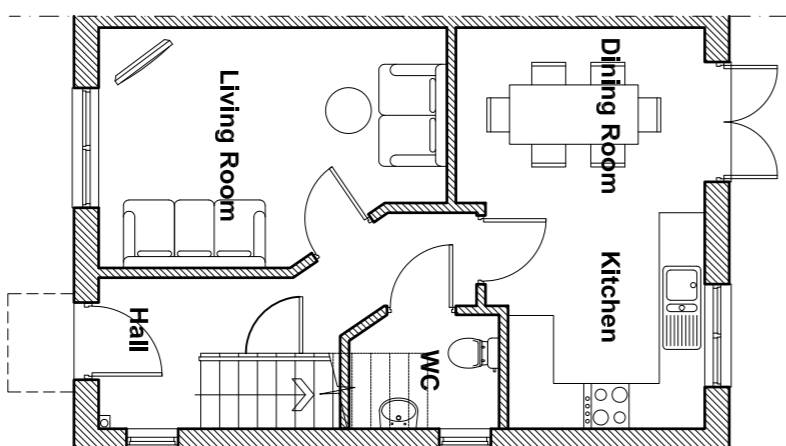

Ground Floor Layout

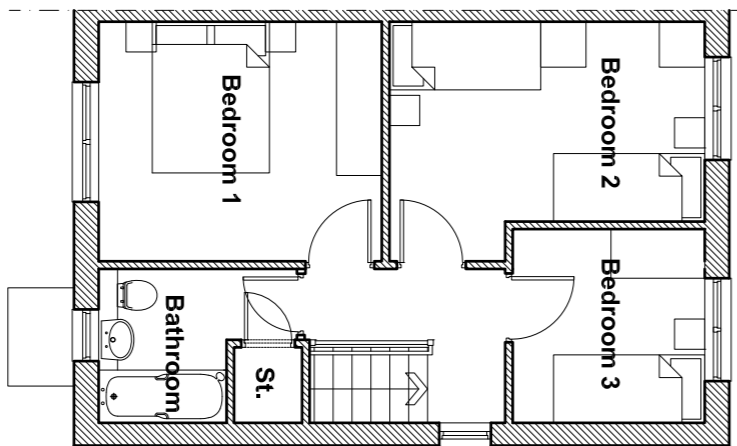

First Floor Layout

FOR COMMENT

A - 11.04.2016	SE	
Parking arrangement altered and lengthen width of 1.5m maintained	SE	DCH
INITIAL ISSUE	SE	DCH
REVISION - DATE		DRAWN (CHKD)

RESIDENTIAL DEVELOPMENT
THE DAIRY
HIGH STREET
CH5 4DQ

FOR
WATES LIVING SPACE

PROPOSED SITE LAYOUT
SCHEME 6
 Scale 1:100 & 1:200 @ A1

HALLIDAY CLARK
ARCHITECTS

Halliday Clark Limited
 3rd Floor
 100, High Street
 Shipley BD17 7DB

T 01224 589 888
 F 01224 589 822
 W hallidayclark.co.uk